WHAT IS AN ELECTRONIC SCALE? COMPLETE TECHNICAL KNOWLEDGE ABOUT ELECTRONIC SCALES

08/31/25 04:55:00 PM

1/ Introduction

Electronic scales measure mass using electronic principles, delivering fast, accurate readings. They're indispensable in laboratories, industrial production, commercial settings, and everyday use.

2/ Types of Electronic Scales

- Technical Balances: Accuracy from 0.1g down to 0.0001g, Used in laboratories, jewelry, precision components

- Industrial Scales: Capacities from tens of kilograms up to several tons, Used in warehouses, logistics, floor scales, truck scales

- Household Scales: Maximum capacity typically under 10 kg, Used in kitchens or for personal body-weight monitoring

- Portable Scales: Compact design with integrated battery, Used by traveling merchants or market vendors

3/ Detailed Construction

Electronic scales comprise two main assemblies: the mechanical framework and the electronics.

3.1/ Mechanical Assembly

- Base, weighing platform (stainless steel or plastic), protective frame, and overload-protection bolts

- Force-transmission mechanism (weighing plate or lever system) linking to the load cell

3.2/ Electronic Assembly

- Load Cell (force sensor): converts mechanical strain into an electrical resistance change, often arranged as a Wheatstone bridge with precision to 1 - 3 decimal places

- Measurement Circuit & Microcontroller: includes an amplifier, ADC (analog-to-digital converter), and microcontroller to process signals, calculate mass, and drive the display

- Indicator: LED or LCD screen with function keys (tare, sample counting, percentage weighing, net-weight subtraction)

4/ Operating Principle

cing an object on the platform bends the load cell's strain element.

- Mechanical deformation alters resistance in the bridge, producing a tiny voltage differential.

- The analog signal is amplified and digitized by the ADC.

- The microcontroller applies calibration factors to compute mass and updates the display.

5/ Basic Technical Specifications

Specification	Definition	Selection Guideline
Maximum Capacity	Highest mass the scale can accurately measure	Choose capacity >=your heaviest expected load
Accuracy	Maximum permissible error relative to true mass (e.g., +/-0.1g, +/-0.01g)	Critical for labs and jewelry
Resolution	Smallest increment the scale can display (e.g., 0.01g, 0.001g)	Enables distinguishing closely spaced masses
Response Time	Time to stabilize on a steady reading after placing an object (typically 1 - 3s)	Faster feedback benefits industrial processes
Stability	Amount of fluctuation when holding a constant load	Higher stability reduces long-duration drift errors
Operating Conditions	Recommended: 15 - 40°C, humidity < 70%; avoid extreme dryness or humidity to maintain accuracy and longevity	Important for fixed installations

6/ Calibration and Adjustment

- Prepare certified reference weights and place them on the platform.

- Access the scale's calibration function to input the known weight values.

- Calibrate at multiple points (no load, light load, heavy load) for comprehensive accuracy.

- Revalidate periodically to prevent cumulative drift.

7/ Proper Operation

- Mount the scale on a solid, vibration-free surface; shield from wind, direct sunlight, and dust.

- Avoid dropping objects or exceeding the specified capacity.

- Rebalance whenever relocating the scale.

- Power off before cleaning; allow the unit to dry and cool before wiping.

- Use a protective acrylic cover in dusty environments.

8/ Maintenance and Cleaning

- Wipe gently with a soft, damp cloth; avoid corrosive cleaners or direct water spray.

- Inspect bolts, frame, and signal cables regularly for looseness or damage.

- Give the load cell rest periods after prolonged heavy use to preserve its accuracy.

9/ Applications and Development Trends

Electronic scales are increasingly integrated with IoT, offering wireless connectivity (Bluetooth, Wi-Fi), cloud data storage, and AI-driven analytics. These advancements enable automated monitoring and optimized workflows in Industry 4.0 environments.

Electronic Scale Applications in Industry

Industrial settings rely on electronic scales for precise, real-time weight data to enhance productivity, quality control, and cost management.

Material Control and Blending

- Weigh raw materials before production to ensure consistency across batches.

- Accurately dose and blend ingredients in food, pharmaceutical, and chemical processes, minimizing composition errors.

Quality Assurance

- Checkweighers verify individual product weights on conveyor lines, rejecting under- or overweight units instantly.

- Monitor semi-finished and finished goods to meet shipping and regulatory requirements.

Production Automation

- Integrate scales with PLC or SCADA systems for automatic feed-rate adjustments and material tracking.

- Use wireless or industrial-network interfaces to centralize weight data for trend analysis and maintenance scheduling.

Inventory and Logistics Management

- Floor and pallet scales handle large loads for accurate inventory counts during receiving and dispatch.

- Truck scales determine freight weights for billing accuracy and compliance with road-weight regulations.

10/ How to Choose the Right Electronic Scale for Your Business

10.1/ Identify Basic Technical Requirements

- Maximum capacity: select a range that covers your heaviest expected load.

- Accuracy & resolution: industrial scales need at least 0.1% - 0.2% resolution; lab balances require down to 0.001g.

- Operating environment: assess temperature, humidity, dust, and chemical exposure; choose appropriate IP rating (IP67/IP68) or stainless-steel housing.

- Auxiliary features: tare, piece counting, percentage weighing, barcode printing, RS232/USB/Bluetooth/Wi-Fi connectivity, PLC/SCADA integration.

10.2/ Select by Industry

Food Processing

- 304/316 stainless-steel housing, GMP-compliant, easy to clean

- Piece counting, tare alarm, overload warning

- IP67 - IP68 sealing against moisture and debris

Logistics & Warehousing

- Floor or pallet scales (1 - 5 ton capacity)

- Reinforced steel frame, anti-slip platform

- RS232/Bluetooth interface for warehouse management software

Jewelry & Laboratories

- Analytical balances with 0.001g - 0.1g readability

- Draft shield, internal auto-calibration

- High-frequency design to reject EMI

Chemical & Cosmetic Production

- Chem-resistant plastic or stainless-steel

- Data logging, internal/ external calibration, PC connectivity

- Small-footprint load cells with high repeatability

Retail & Supermarkets

- POS scales with thermal label printing and barcode capability

- LAN/Wi-Fi connectivity for price synchronization

- User-friendly interface with quick-access keys

Agriculture & Aquaculture

- Dust-proof, moisture-proof, easy to clean

- Hold function for moving or live animal weights

- Heavy-duty frame resistant to corrosive environments

10.3/ Verify Accuracy

- Look for manufacturer-published error <=0.05% and high display resolution.

- Test zero-reset: press lightly on the platform and confirm immediate zero return.

10.4/ Brand and After-Sales Support

- Prioritize reputable manufacturers with extensive service networks (e.g., AS ONE, AND, OHAUS, Mettler Toledo,...).

- Review warranty terms.

10.5/ Budget and Total Cost of Ownership

- Compare purchase price with long-term expenses: maintenance, calibration, accessories.

- Small businesses may favor mid-range multi-function scales; specialized applications justify high-end investments to reduce errors and downtime.

10.6/ Ordering

Kindly click on **Request a quote** to unlock the **Best Price** and **Delivery Date**. QTE Technologies' *expert consulting team is always ready to assist you.*

QTE Technologies is a proud global MRO provider, serving customers in over 180 countries and always striving to ensure a complete and satisfying customer experience. Established in 2010, we supply over 1 million products across all industries and engineering disciplines. Additionally, you can reach us anytime via 24×7 chat support, phone, WhatsApp or email. Discover what our valued customers have to say about our services on our dedicated review page.

Article Author: QTE Technologies Editorial Team (with a strong background in both engineering and innovation - over 15 years of experience).

FEATURED NEWS

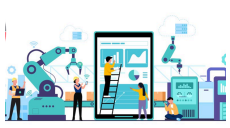

How Industry 4.0 is Making a Positive Change to Industrial Manufacturing?

07/25/25

How Electronic Procurement Helps Businesses Gain a Competitive Advantage

04/21/25

Looking for investors

04/18/23

WAREHOUSE OPERATION AND MANAGEMENT WITH ROBOT & AI CREATIVE INTELLIGENCE

01/02/21

Sign up for the newsletter - the opportunity to receive promotions

Enter the email to receive news... Sign up for the newsletter »

QTE TECHNOLOGIES CO.,LTD

Head Office

Address: 11th Floor, Zen Tower, No.12 Khuat Duy Tien St, Thanh Xuan Ward, Hanoi, Vietnam

Phone: +84 935 486 698

Hotline: +84 935 486 698

Email: info@qtetech.com.vn

Website: https://qtetech.com/

Transaction office in Ho Chi Minh City

Address: 18th Floor - Indochina Park Tower - 04 Nguyen Dinh Chieu St, Tan Dinh Ward, Ho Chi Minh City, VietNam

Phone: +84 935 486 698

Hotline: +84 935 486 698

Email: info@qtetech.com.vn

Website: https://qtetech.com/

Transaction office in Da Nang

Address: 9th Floor - Lighthouse Building - No.1254 Xo Viet Nghe Tinh - Hoa Cuong Ward - Da Nang City - Vietnam

Phone: +84 935 486 698

Hotline: +84 935 486 698

Email: info@qtetech.com.vn

Website: https://qtetech.com/

CONNECT WITH US

LINK

- About
- Catalog
- Ordering guide
- Payment guide
- Privacy Policy
- Return Policy
- Shipping Policy
- Warranty Policy
- Complaint settlement policy
- Policy with the manufacturer
- Recruitment
- Contact us
- Tax / Duty (Duties)
- Compliance/ Export Control
- Help Center/ Terms and Conditions
- FAQ

ĐÃ THÔNG BÁO
BỘ CÔNG THƯƠNG